



## FLOOR TILE COLLECTION

Elite & Basic

60x60cm, 30.6x30.6 & 30x30cm



# FLOOR TILES COLLECTION

## Johnson Tiles - Durable & Classy

Johnson floor tile collection offers the most comprehensive selection of quality tiles suitable for a wide range of interior styles and uses. Johnson floor tiles are available in a variety of sizes, colors, looks and finishes.

This catalogue showcases some of our finest collection of floor tiles in sizes of

**Floor: 60x60, 30.6x30.6 & 30x30 cm**

It's protective shield makes it skid resistance and optimum grip even in wet conditions. This also protect tiles from stains and scratches (\*conditions apply)

All floor tiles are backed with quality assurance from Johnson. Ever evolving and ever inspiring, the collection will leave you spoilt for choice. The collection will lend unparalleled aesthetic appeal to your interior spaces.



Decorative background featuring overlapping textures of stone, marble, and wood. The word "Dek" is written in a large, white, sans-serif font, and the word "Ex" is written in a large, white, sans-serif font below it.

# FLOOR

---

## ELITE

60x60 cm

SSR (Matt)	08
Matt	14

---

## BASIC

30.6x30.6 cm / 30x30 cm

Plain/Print	32
Quartz	32
Granite	32
Rectified Dual Quartz	34
Rectified Raindrop	34
Stride	36
HT 10mm	38

---

Technical Details	44
-------------------	----

Contact Details	45
-----------------	----

Colors shown are as accurate as the limitations of the printing process will allow. Prospective customers are advised to inspect a sample of the tile before ordering. Every effort has been made to ensure the accuracy of the information given. However, the company reserves the right to change the specifications without prior notice. Sometimes, variations in shade or size may occur which is inherent to the ceramic industry. Before fixing the tiles, we urge you to read and follow the fixing instructions given on the carton box of the tiles. The company will not take any responsibility and will not accept any complaints of shade, size or planarity once the tiles have been fixed.

Although every effort is made to ascertain that all the information provided in this brochure is accurate before printing, errors may still happen. Please contact the local branch office for updated information before placing orders. The information contained in this catalog is given in good faith. The Company takes no liability on account of any loss or damage either consequential or otherwise as a result of the information provided therein.



Robust  
Vitrified Body



Extensive  
Design Range



For Residential &  
Commercial  
Interior Floor



Easy  
Maintenance



Digitally  
Printed

ELITE



60X60 CM



BERMUDA ROSE



BOATWOOD SEPIA RUST



BRICH WOOD



EAGAN ROSE



HONEY WOOD RUSTIC



OPERA BURNET RUSTIC



PINO



PINOLET



PLANK NATURA

ELITE



\* RANDOM PHASES ARE AVAILABLE

OPERA BURNET



PLANKET REDWOOD



PLANKET WENGE

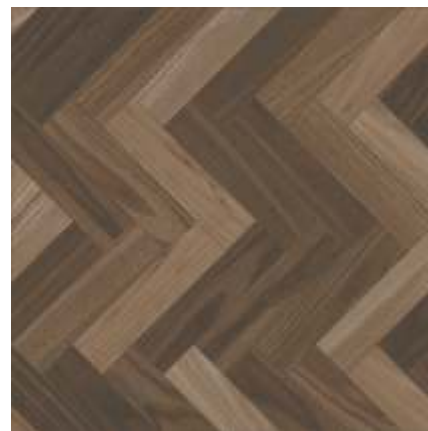

PUZZLES WOOD BRZ



REGENT GRIS



RIO WOOD DECOR RUST



TIMBER



TIMBER BOLT



TORRENCE ASHWOOD



TORRENCE BEIGE

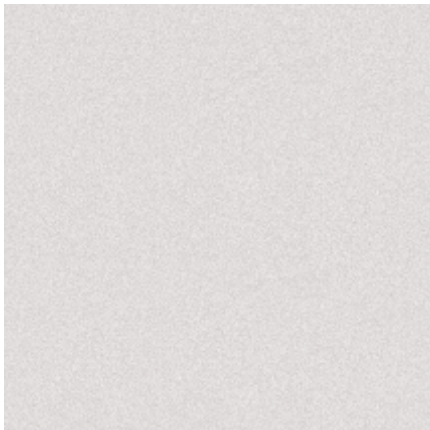

CHALK ASH

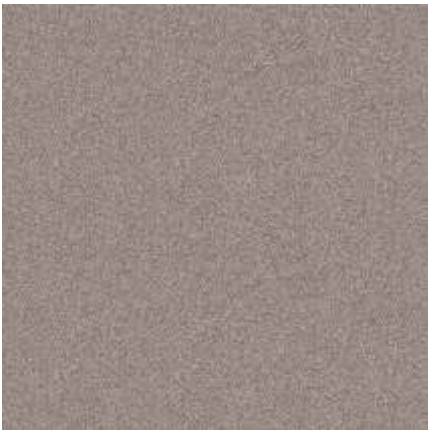

CHALK GRIS



CORUS ASH



CORUS BRN

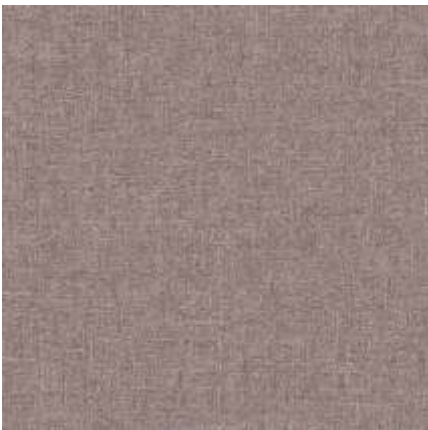

CORUS COFFEE

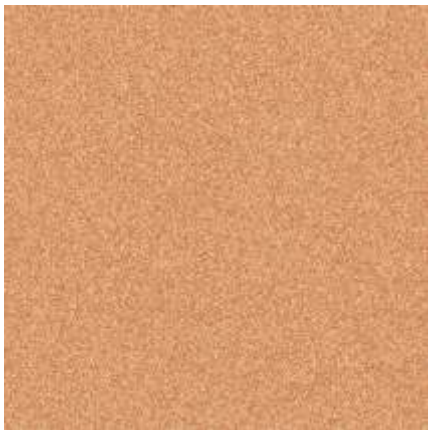

DAZZLE CARAMEL



DAZZLE CITRINE

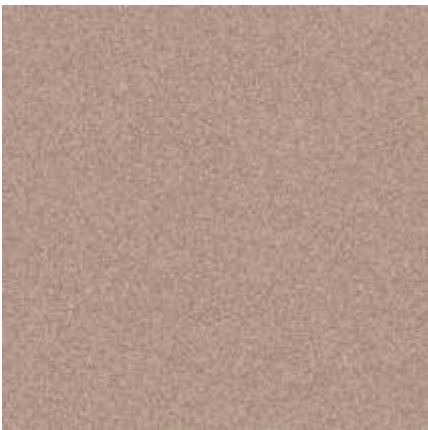

DAZZLE JASPER

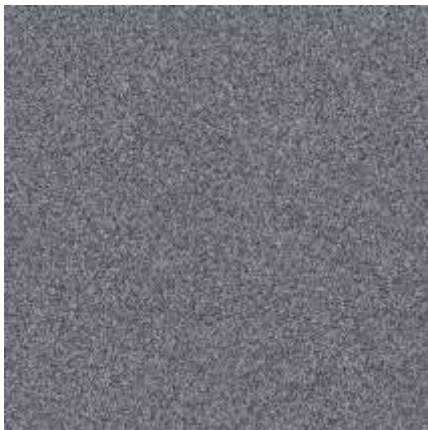

DAZZLE NERO

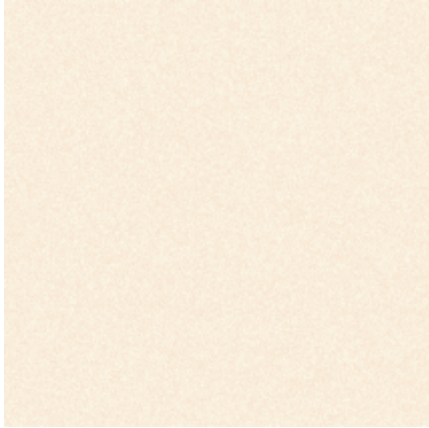

DAZZLE PEARL

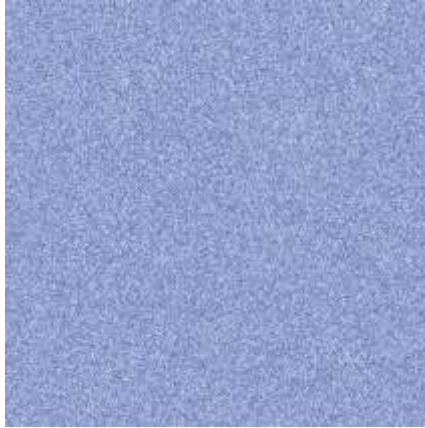

DAZZLE SAPHIRE

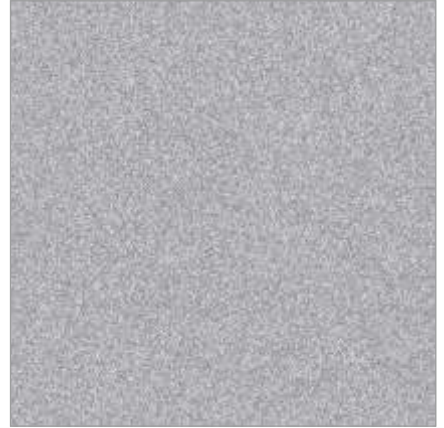

DAZZLE SMOKEY

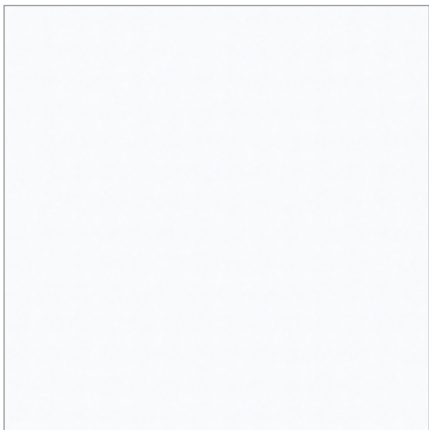

DAZZLE SNOW



SANDUNE BEIGE



SANDUNE CREMA



SANDUNE GREY





ABACHI WOOD\*



ABBINETT BEIGE



ABBINETT CHOCO



ACRILL WOOD BROWN



BASSWOOD BROWN



COLABA COFFEE



CONIFER TEMPERATE



CYPRESS WOOD\*



DUKE WOOD BROWN



\* RANDOM PHASES ARE AVAILABLE



DUKE WOOD CHOCO

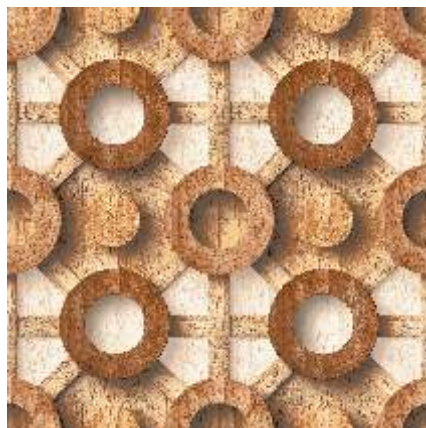

ELMIA CHOCO

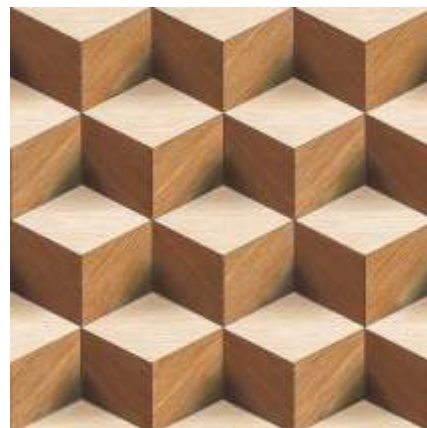

ELVER WOOD BROWN

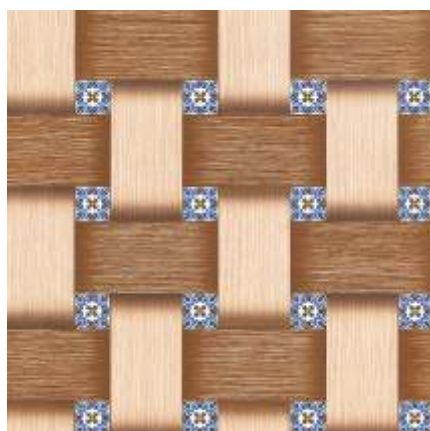

FELTER WOOD BROWN



HAMMER BRUNO



HAVEN WOOD



KASHMIRA GREY



KASHMIRA WOOD



KATIE CREMA



KITTS WOOD BEIGE



MACHEN BROWN



NIETO WOOD CREMA



PLANK NATURAL



ORCHIN CREMA



ORCHIN GREY



TAGUAN GREY



TEAK GRID



TORTON WOOD



TROPICAL WOOD



WOOD STRIPES



ARBESCATO GOLD



AUREA GRIS



AUREA IVY



AUREA OCHRE

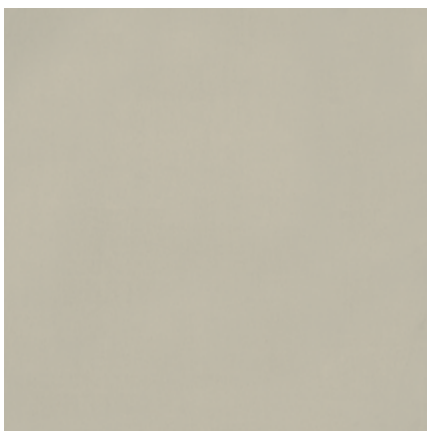

AUREA SILVER



AUREA WHITE



BELSTEN BROWN

ELITE



\* RANDOM PHASES ARE AVAILABLE



BELSTEN CHOCO



BELSTEN MIX



CAIRO



CIMMERIAN BEIGE\*



CIMMERIAN BROWN\*



CIMMERIAN CHOCO\*



CIMMERIAN COTTO\*



CIMMERIAN DARK BLUE\*



CIMMERIAN DARK GREEN\*



CIMMERIAN GOLD\*



CIMMERIAN GRIS\*



CIMMERIAN IVORY\*



CIMMERIAN NERO\*

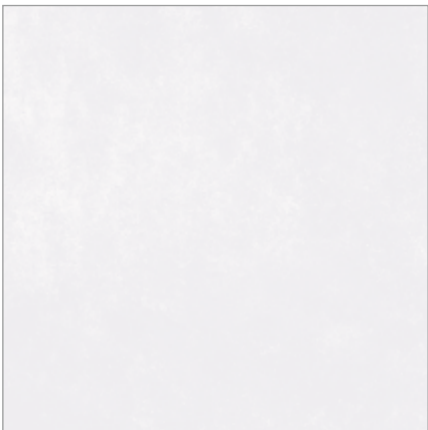

CIMMERIAN WHITE\*



CLOUDY SQUARE

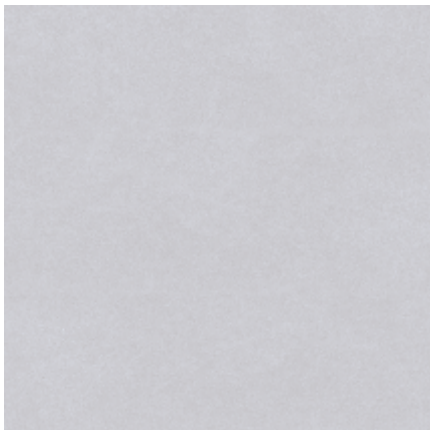

DARTER ASH



DARTER BEIGE

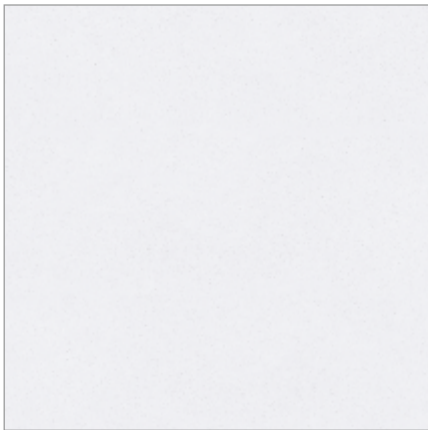

DARTER BIANCO



BELSTEN CHOCO



BELSTEN MIX



CAIRO



CIMMERIAN BEIGE\*



CIMMERIAN BROWN\*



CIMMERIAN CHOCO\*



CIMMERIAN COTTO\*



CIMMERIAN DARK BLUE\*



CIMMERIAN DARK GREEN\*



CIMMERIAN GOLD\*



CIMMERIAN GRIS\*



CIMMERIAN IVORY\*



CIMMERIAN NERO\*

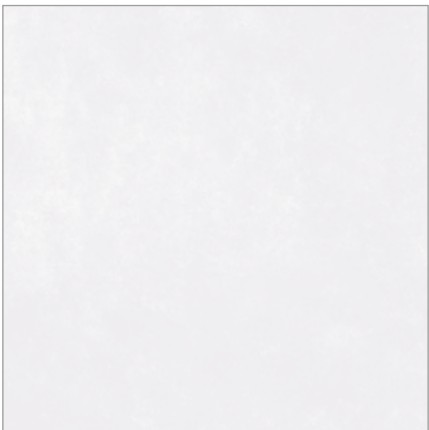

CIMMERIAN WHITE\*



CLOUDY SQUARE

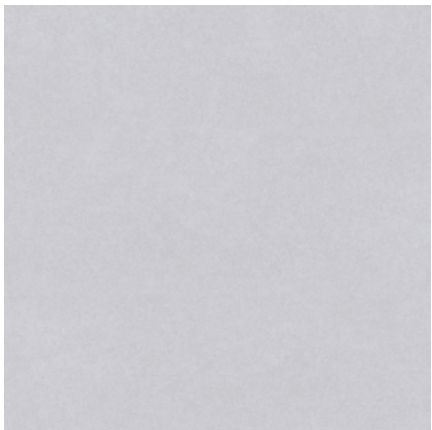

DARTER ASH



DARTER BEIGE

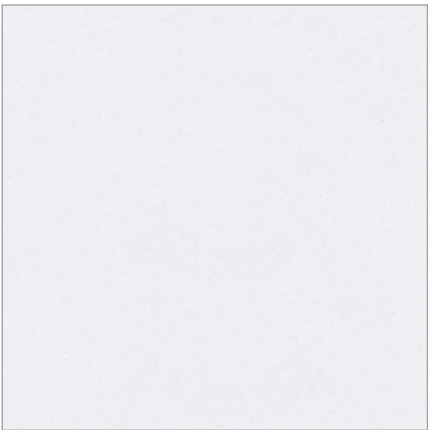

DARTER BIANCO



DARTER BLUE



DARTER BRUNO

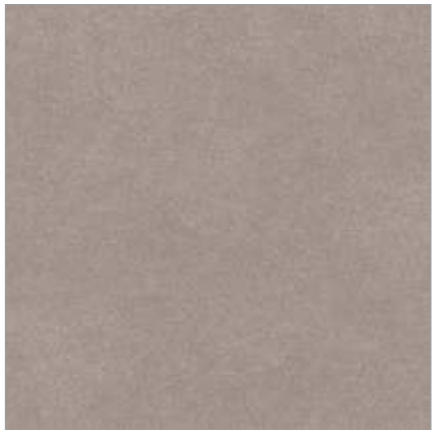

DARTER COFFEE



DARTER CREMA



DARTER FOSSIL

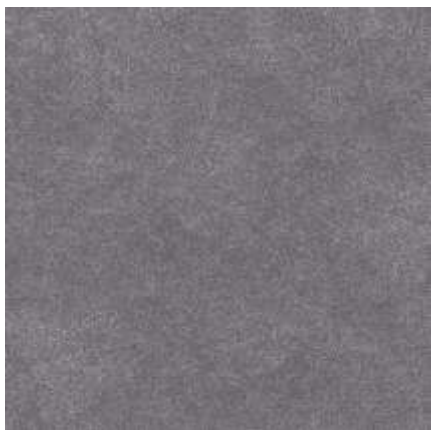

DARTER GREY

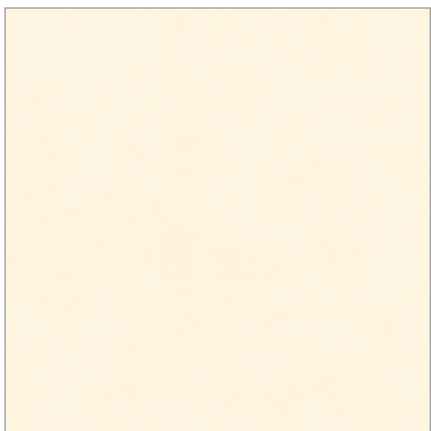

DARTER IVORY



DARTER NEON



DIVIAN ASH



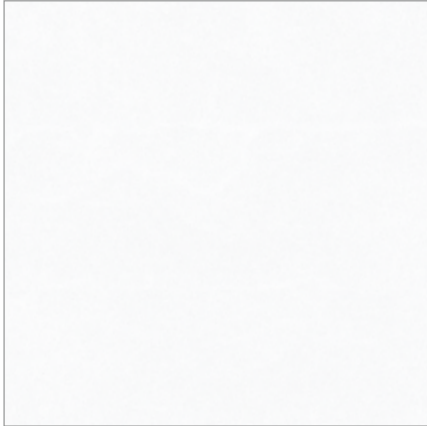

DARTER SNOW



DARTER VERDE



DIVIAN UMBER\*



ELVER CREMA

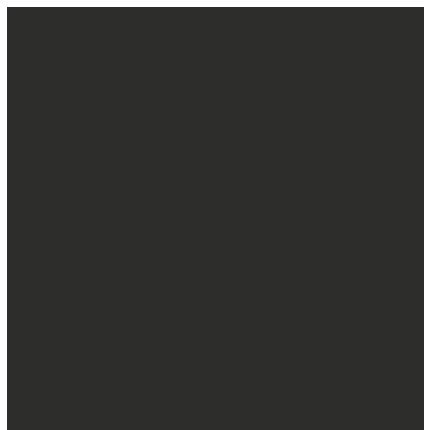

EXOTIC NERO

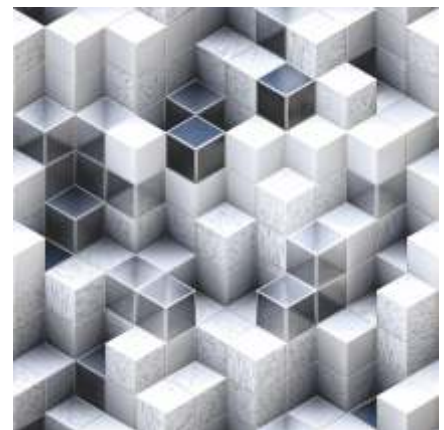

HARBON BLUE



MARTINEZ BROWN\*



MODISH COTTO



MODISH MARBLE ASH



MODISH MARBLE BEIGE



MODISH MARBLE UMBER



MODISH TRENDZ BEIGE

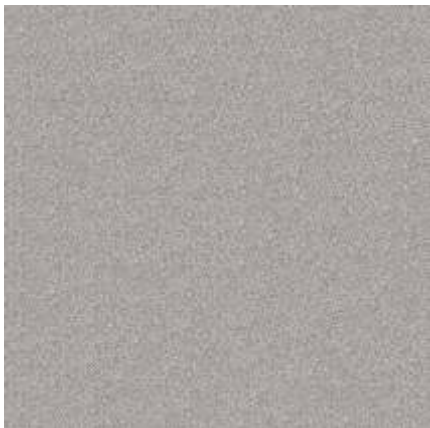

MODISH TRENDZ GREY



NEURON DECOR

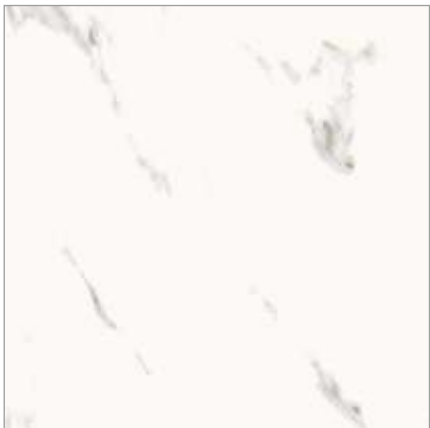

OXFORD MARMOL



RUST ASH



RUST BLUE



RUST COPPER



RUST CREMA



RUST GOLDEN



RUST GREY



RUST NERO



RUST SMOKY

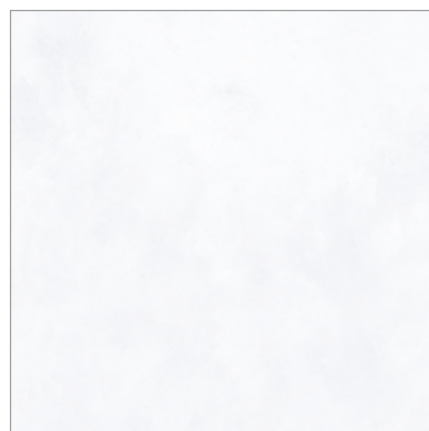

RUST SNOW



SUNIX GREY



SUNIX MOCHA



SUNIX TAUPE





Extensive  
Design Range



Interior Floor  
Application



Robust  
& Durable  
Vitrified Body



Skid  
Resistant



40x40 cm  
Tiles in 12 mm  
Thickness



Interior &  
Exterior  
Application



Easy  
Maintenance

BASIC



30.6x30.6 & 30x30 CM

30.6x30.6 CM

PLAIN/PRINT



ALPINE BLUE



DERBY BROWN

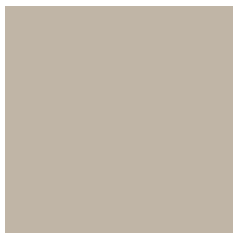

IVORY



WHITE

30.6x30.6 CM

QUARTZ



BLUE



GREY



IVORY

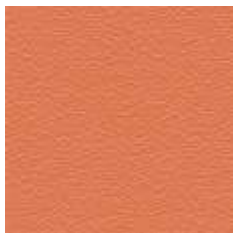

QUARTZ TERRACOTTA



WHITE

30.6x30.6 CM

GRANITE



BLACK GRANITE



RED GRANITE BROWN

BASIC



30X30 CM

RECTIFIED/DUAL QUARTZ



DUAL QUARTZ BERRY



DUAL QUARTZ CARAMEL

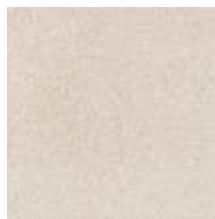

DUAL QUARTZ CREAM



DUAL QUARTZ NAVY



DUAL QUARTZ NERO



DUAL QUARTZ OYSTER



DUAL QUARTZ WALNUT

30X30 CM

RECTIFIED/RAINDROP

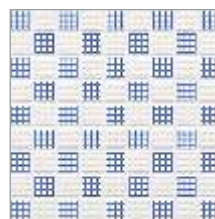

BLUE CUBE



PINK CUBE



WHITE CUBE



WHITE



SUPER WHITE

BASIC





PLAIN GRIT

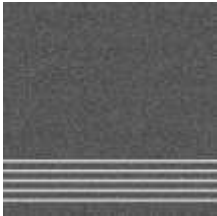

STRIDE GRIT



PLAIN DYNA



STRIDE DYNA



PLAIN GOLDEN JET



STRIDE GOLDENJET



STRIDE GRANITO

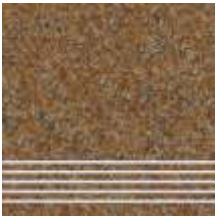

STRIDE GRANITO



PLAIN JET



STRIDE JET



PLAIN PINE



STRIDE PINE



PLAIN VEINET BLACK

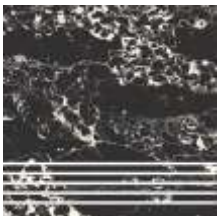

STRIDE VEINET BLACK



PLAIN WALNUT



STRIDE WALNUT

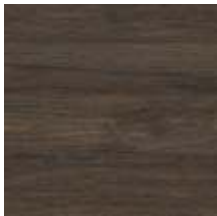

PLAIN WENGE



STRIDE WENGE





COMB WOODY MIX



COMB TREND



COMB COTTO MIX



FRAME UMBER



FRAME WOODY



KIMONO BRUNO ART



KIMONO LINEAR



KIMONO TREND



OBLIQUE MIX



OBLIQUE SAND



OBLIQUE TREND



POLY FOG HTMDR



POLY MIX HTMDR



ROYALON BLISS



RUBBLE GRAVELLA



RUSK CIDER



ZIGBLOC ASH ART



ZIGBLOC EARTH ART



# A journey from tiles to lifestyles - measured in square feet

H&R Johnson (India) is a division of Prism Johnson Limited, one of India's foremost Integrated Building Materials conglomerates.

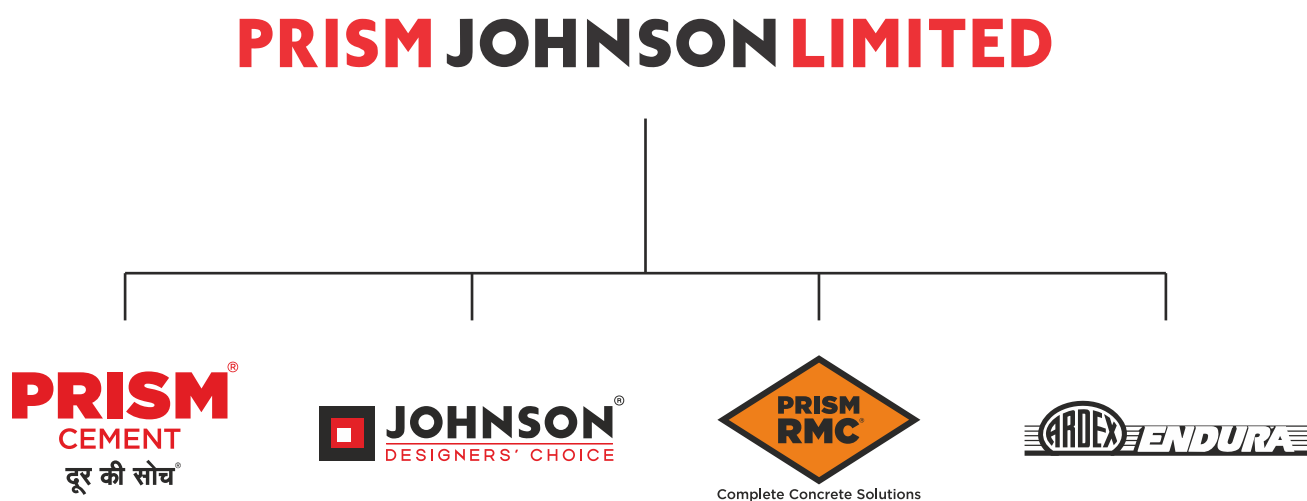

Established in 1958, Johnson is one of the oldest and trusted brands in the country. Built on the strong and unswerving foundations of quality and innovation, this trust has only grown in these decades gone by; and continues to grow. Starting with tiles, the brand soon diversified into offering lifestyle solutions in the realms of Engineered Marble & Quartz and Bath Solutions. There by becoming India's most Integrated Lifestyle Solutions brand. Every product that comes bearing the H&R Johnson insignia is a symbol of the same quality and innovation focused on adding value to the lives of our consumers.

## Pioneering Innovations, A Way of Life

At H&R Johnson the term innovation is at the heart of everything we do. That's why it is backed by credible research. Every product attempts to fill in a void left by conventional offerings in the category, in an innovative manner. It's this value we place on cutting-edge innovation that makes us strive for more and eventually deliver more. A quality and a way of working that has redefine consumer lifestyles and expectations.

- Anti-skid & Water-repellent Tiles for Bathrooms
  - Rectified Wall Tiles
  - Johnson Marbonite - Vitrified Wall and Floor Tiles
  - Joint Free Tiles
- Large Format Slabs
  - Digitally Printed Wall & Floor Tiles
  - Germ Free Tiles & Sanitaryware
  - Exterior & Industrial Flooring Solutions

# India's Most Integrated Tile Manufacturing Company



Self-owned Felspar Mines



Making Punches & Dies



Manufacturing of Soluble Salts and Inks

Being India's most trusted tiling brand requires that trust to be maintained in every stage of developing each and every product that bears the name of the brand. That's why at H&R Johnson, our Felspar Mines are Self-owned, the soluble salts and inks are manufactured in-house, and even the dies and punches are made in-house. All, so that every step in the process comes with the same quality and assurance, that you expect from us.



## Manufacturing Excellence

Johnson has the most modern manufacturing units across strategic locations in India. Our manufacturing facilities employ the best technology from world leaders in tile manufacturing equipment. All our plants are ISO compliant with both 9001 and 14001 certifications as well as OHSAS 18001 certification.



# Certifications



Johnson is India's largest tile manufacturer. It's commitment to quality, service and innovation is backed by certification from the world's leading accreditation bodies.

ISO 9001: 2015  
For implementing a Quality Management System for the Manufacture and Supply of Ceramic Tiles.

ISO 45001: 2018  
For implementing an Occupational Health & Safety Management System for the Manufacturing of Ceramic Tiles.

ISO 14001: 2015  
For implementing an Environmental Management system for the Manufacturing of Ceramic Tiles

Certificate of Merit for Energy Conservation, Bureau of Energy Efficiency, Ministry of Power A Recognition for the efficient use of energy and its conservation.

Plant has received Safety award by National Safety Council

GreenPro is a product certification given by the Confederation of Indian Industry (CII) which signifies environmentally conscious life cycle of the production; certification for eco-friendly products that helps customers make an informed choice towards sustainable products.

Griha  
Griha council is a joint initiative of Ministry of New and Renewable Energy, GOI and The Energy and Resources Institute of implement Griha. India's national rating system for sustainable habitats

# Johnson Floor Tile Fixing Instructions

1. Plaster the surface to be tiled with a good finish and complete the rendering and curing at least two weeks priortotiling. **DO NOT FIX TILES ON FRESH SURFACE.**
2. Before fixing the tiles, lay them out in the desired pattern and make sure that they give an acceptable blend of shade, colour and design. Also make sure that the tiles are acceptable to your satisfaction. Please note that certain amount of shade&size variation is inherent in all ceramic products.
3. The company bears no responsibility towards the tiles exposed to outside process like transfers, printing, firing etc.
4. For fixing these tiles, we recommend using an appropriate product from the range of tile fixing adhesives from the ARDEX ENDURA (INDIA) PVT. LTD. Please follow the adhesive manufacturer's recommendations and instructions for best results.
5. For fixing the setiles using sand and cement, follow the instruction given below:
  - a) Use cement and sand mortar in the ratio of 1:3. Add some water to create a consistent paste.  
**DO NOT USE NEAT CEMENT FOR FIXING TILES.**
  - b) Once the mixing has been completed, do not add more water and use the mixture within one hour.
  - c) Soak the tiles in clean water at least 30 minutes before fixing.
  - d) Remove the tiles from the water and allow them to drain to ensure that there is no film of water on the tile surface.
  - e) Apply a 15-20mm layer of bedding material evenly over an area of 1 square meter at a time on the surface of the area. Apply a fine slurry to the back of the tile to ensure proper and full bedding. Press gently for even adherence at the back of the tile. **DO NOT USE AN IRON HAMMER OR SOME HEAVY MATERIAL TO PRESS THE TILE.**
6. Mark and lay out the tiles from the center of the area to be laid so that cut tiles, if any, will be on the outer edges towards walls.
7. The nominal/work size of the tile is as printed on the carton. It is advisable to maintain a gap of 1mm to 2mm between two tiles to allow for possible expansion as per ISO tolerance norms.
8. Wait for 24 hours after fixing the tiles. After this period, fill the joints with cementitious or epoxy grouts from ARDEX ENDURA (INDIA) PVT. LTD.
9. Fifteen minutes after the grouting process, wipe off the excess grout with a damp sponge and polish the tiles with a soft, dry cloth.
10. Please note that wall tiles are specially manufactured for use on the wall only. **DO NOT FIX WALL TILES ON THE FLOOR.**
11. For cleaning tiles, use a moist cloth or sponge with water or diluted soap solution. You can also use tile & stone cleaners from ARDEX ENDURA (INDIA) PVT. LTD. **DO NOT SCRUB OR SCRATCH.**
12. **DO NOT USE ACID/ALKALI/SOLVENT/OILS/CLEANING POWDERS ETC. FOR CLEANING TILES.**
13. Please note: The company does not accept any liability in case of problems arising out of non-adherence to these tile fixing instructions.
14. **THE COMPANY WILL BEAR NO RESPONSIBILITY AFTER THE TILES ARE FIXED.**

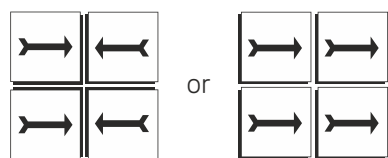

**NOTHING IN THESE INSTRUCTION IS A SUBSTITUTE FOR GOOD WORKMANSHIP AND SUPERVISION**

TECHNICAL SPECIFICATIONS

S. No	Property	International Standard ISO 13006 / EN 14411 Group B1a Requirement	Indian Standard IS 15622:2017 Group B1a Requirement	Johnson Ceramic Floor (Rectified)	Johnson Ceramic Floor (10.5 mm)	Test Method
i) Dimensions & Surface Quality		Rectified Edge				
1	Deviation in Length & Width	± 0.3% or ±1.0mm	± 0.1 %	± 0.1%	± 0.1%	ISO 10545-2 / IS 13630-1
2	Deviation in Thickness	± 5% or ± 0.5mm	± 5 %	± 4%	± 4%	ISO 10545-2 / IS 13630-1
3	Straightness of Sides	± 0.3% or ± 1.5mm	± 0.1 %	± 0.1%	± 0.1%	ISO 10545-2 / IS 13630-1
4	Rectangularity	± 0.3% or ± 2.0mm	± 0.1 %	± 0.1%	± 0.1%	ISO 10545-2 / IS 13630-1
5	Surface Flatness (Center Curvature, Edge Curvature & Warpage)	± 0.4% or ± 1.8mm	± 0.5 %	± 0.3%	± 0.3%	ISO 10545-2 / IS 13630-1
6	Surface Quality	Min 95% free from visible defects	Min 95% free from visible defects	>95% free from visible defects	>95% free from visible defects	ISO 10545-2 / IS 13630-1
ii) Physical Property						
7	Water Absorption	3<E≤ 6%	Average 3<E≤ 6%, Individual Max 6.2	3<E≤ 6%	3<E≤ 6%	ISO 10545-3 / IS 13630- 2
8	Modulus of Rupture	≥ 22 N/mm <sup>2</sup>	Avaerage 22 N/mm <sup>2</sup> , Individual 20 N/mm <sup>2</sup> , Min	≥ 25 N/mm <sup>2</sup>	≥ 25 N/mm <sup>2</sup>	ISO 10545-4 / IS 13630-6
9	Breaking Strength	≥ 600 N for thickness < 7.5 mm, ≥ 1000N for thickness ≥7.5mm	≥ 600 N for thickness < 7.5 mm, ≥ 1000N for thickness ≥ 7.5mm	≥ 600 N for thickness < 7.5 mm and ≥ 1000N for thickness ≥ 7.5mm	≥ 1100 N	ISO 10545-4 / IS 13630-6
10	Moisture Expansion	Report Value	0.03 mm/m, Max	0.03 mm/m, Max	0.03 mm/m, Max	ISO 10545-10 / IS 13630-3
11	Scratch Hardness of Surface (Moh's Scale)	Not Required	4, Min	≥ 4	≥ 4	IS 13630- 13
12	Resistance to Surface Abrasion of Glazed Tiles for Floor Application	Report Abrasion Class	class II, Min	Class II-V	Class II-V	ISO 10545-7 / IS 13630-11
13	Coefficient of Linear Thermal Expansion	Report Value	Max, 9 x 10 <sup>-6</sup> K <sup>-1</sup>	≤ 9 x 10 <sup>-6</sup> K <sup>-1</sup>	≤ 9 x 10 <sup>-6</sup> K <sup>-1</sup>	ISO 10545-8 / IS 13630-4
14	Thermal Shock Resistance	Report Result	10 cycles Min	No Damage	No Damage	ISO 10545-9 / IS 13630 -5
15	Crazing Resistance of Glazed Tiles	Report Result	4 cycles @7.5 bar Min	No damage	No damage	ISO 10545-11 / IS 13630-9
16	Impact Resistance	Report Value	0.55 Min	≥ 0.55	≥ 0.55	ISO 10545-5 / IS 13630 -14
17	Coefficient of Friction	-	Manufacturer to Declare	≥ 0.4	≥ 0.4	ANSI A 326.3
18	Frost Resistance	Report Result	Required if Requested by Purchaser	No Damage	No Damage	ISO 10545-12 / IS 13630-10
19	Chemical Property (cleansers except to cleansing agents containing Hydrofloric acids and its compounds)					
a	Resistance to Staining - Glazed Tiles	Min Class 3	Class I, Min	Class 3 (ISO) / Class I(BIS)	Class 3 (ISO) / Class I(BIS)	ISO 10545-14 / IS 13630-8
b	Resistance to Household Chemicals and Swimming Pool water cleansers	GB	Class AA Min	GA/AA	GA/AA	ISO 10545-14 / IS 13630-8
c	Resistance to Acids and Alkalis (Glazed Tiles)	Report Resistance Class	Report Resistance Class	GA	GA	ISO 10545-13 / IS 13630-8
20	Color Resistance to UV Light	Report Result	-	No change in Color	No change in Color	DIN 51094

\* ISO / IS technical specifications for Johnson tiles are applicable only for premium / 1st Quality tile  
Please inspect all tiles prior to installation, company will not entertain any complaints once tiles are laid / fixed

PACKING DETAILS

Product	Nominal Size (cm)	No of Tiles/Box	Approx Area/Box (sq m)	Approx Weight/Box (kgs)	Approx Cartons/ 20' Container	Approx Area per Container (sq m)
30.6x30.6 (Non Digital)	30.6x30.6	10	0.94	15.2	1776	1663
30x30 (Non Digital)	30x30	10	0.9	14.6	1849	1664
30x30 (Digital)	30x30	10	0.9	14.8	1824	1642
30x30 Steps	30x30	10	0.9	16.8	1607	1446
30x30 - 10mm thik	30x30	10	0.9	19.0	1421	1279
60x60 Matt	60x60	4	1.44	27.2	992	1428

YOU CAN ALSO REACH US AT

Region	Branch	Tel.:
East	Kolkata	033-46021880
	Bhubaneshwar	0674 6539836/37/2430240
	Siliguri	9836065812
	Guwahati	8135846661/7575900492
	Ranchi	9576038118
West	Mumbai	022-40647500
	Thane	022-25867600 / 666
	Pune	020-41301164 / 31
	Aurangabad	8669600748
	Ahmedabad	079-48480010
	Raipur	0771-4919129
	Indore	0731-4007441
North	Jalandhar	0182-4505038 / 39
	Chandigarh	0172-4697100
	Delhi	011-49526600

Region	Branch	Tel.:
North	Jaipur	0141-2368329
	Lucknow	0522-2721699
	Varanasi	0542-2222620
	Patna	9576038781
South	Bengalure	080-22234310 / 080-22234330
	Hyderabad	040-29802270 / 71 / 72
	Vijayawada	9666429666
	Vishakhapatnam	0891-2796376
	Tirupati	9121228960
	Kochi	0484-4871277
	Kozhikode	0422-4382698
	Thiruvananthapuram	0471-2720141
	Chennai	044-28544116 / 28541881
	Coimbatore	0422-4382698
	Madurai	0452-4355584 / 4355594
	Trichy	9486718544

EXPERIENCE CENTERS

Location	Address	Tel.:
Kolkatta	HOUSE OF JOHNSON - 83 JBS Haldane Avenue, TOPSIA Trinity towers Kolkata - 700046	033-46021880
Guwahati	HOUSE OF JOHNSON - 1st Floor, Above Royal Riders Honda, Near Rahul Kata, Pub Bragaon, Garchuk, Guwahati - 781035	7575900492
Bhubaneshwar	HOUSE OF JOHNSON - Ray Tower, 1st Floor, N4/237, Indradhanu market, IRC Village, Nayapalli, Bhubaneshwar, Orissa - 751015	0674 6539836/37/2430240
Patna	HOUSE OF JOHNSON – SK Builders and colonizer Pvt.Ltd.,1st Floor, SK Palace, Saguna more, Bihar – 801503.	9702651243
Chandigarh	HOUSE OF JOHNSON - SCO 214, sector14, Panchkula, Haryana - 134109	0172-4637724
Delhi	HOUSE OF JOHNSON - First & Mezzanine Floor, B-1/G-3, Mohan Industrial Estate, Mathura Road, New Delhi - 110094.	11-49526600
Lucknow	HOUSE OF JOHNSON - 1st Floor, Prithvi Ratan Height,Plot No CP-4, Vijayant khand - 3, Gomtinagar Yojna, Lucknow - 226028	0522-2721699
Varanasi	HOUSE OF JOHNSON - Ashakunj, 1st floor, D59/103 D4, Opp Siddharth Complex, Sigra Mehmoorganj Road, Varanasi - 221010	0542-2222620
Aurangabad	House Of Johnson Aurangabad - Gut No 16/44, NH-211, Near Balapur Phata, Near Ramkisan Lawns, Beed Bypass Road Aurangabad 431005	8669600748
Pune	HOUSE OF JOHNSON - Sable House, Poona Snuff Factory, Sr. No 11A, Plot 408/4/5, Satara Road, Gultekadi, Pune - 411037	7350009364
Thane	HOUSE OF JOHNSON - Shop No.5, Gr.Floor, Cosmos Jewels, Near Dmart, Anand Nagar, Ghodbunder Road, Thane West - 400615	8424003247
Mumbai - Andheri	HOUSE OF JOHNSON - 1st flr, Bonanza, Sahar Plaza, Nr Hotel Kohinoor continental, J B Nagar, Andheri Kurla Road, Andheri East, Mumbai - 400059	8108030975
Ahmedabad	HOUSE OF JOHNSON - F 106-107, Shivalik Plaza, IIM Road, Panjrapole Cross Road, Ahmedabad, Gujarat - 380015	079-48480010
Indore	HOUSE OF JOHNSON - Shop No 5, 6, 7 and 8, Upper Ground Floor, Exotica, Shalimar Township, Village Niranjapur, A. B. Road, Indore, Madhya Pradesh - 452001	0731-4007441
Raipur	HOUSE OF JOHNSON - 2nd Floor, MM Silver Plaza, Opp Udyog Bhawan, Ring Road - 1, Raipur, Chattisgarh - 492001	771-4919129
Coimbatore	HOUSE OF JOHNSON - Elysium Towers, Park Gate Rd, No. 21, ATT Colony, Gopalapuram, Coimbatore - 641018	0422-4382698
Chennai	HOUSE OF JOHNSON - 82, 84 & 86 Bascon Maeru, 1st floor, Kodambakkam High Road, Nungambakkam, Chennai - 600034	044-48611632
Kochi	HOUSE OF JOHNSON - Door no. 11/300 f, Next to VTJ Hyundai, NH 47 Kundanoor, Maradu, Kochi, Ernakulam - 682304	0484-4871277
Kozhikode	HOUSE OF JOHNSON - Tilal Tower, Near Nexa Showroom, Kudilthod, Malaparamba bypass, Kozikode, Kerala - 673017	0495-2357505
Thiruvananthapuram	HOUSE OF JOHNSON -1st Floor, Sreedhanya Apex, TC 22/3720 (4) Vellayambalam, Sasthamangalam PO, Thiruvananthapuram, Kerala - 695010	0471-2720141
Bengalure	HOUSE OF JOHNSON - No.39, Rajaram Mohan Roy Road , Opp. Kanteerava indoor Stadium, Bengalure - 560027	080-22234310/080-22234330
Bengalure	HOUSE OF JOHNSON - Dodda Banaswadi, Opp. New Baldwin Residential School, Bengalure-560043	080-41692976 / 41692060
Hyderabad	HOUSE OF JOHNSON - SP Jubilee Crown (3rd Floor) Plot - 1270, Road No.36, Jubilee Hills, Hyderabad – 500033	8897525143

For address and contact numbers of our Johnson Exclusive Showrooms and Authorized Retailers, please visit our website [www.hrjindia.com](http://www.hrjindia.com)

## NOTE

[illegible]

## NOTE

[illegible]



**Toll Free No.:** 1800-210-7484

**WhatsApp No.:** +91 84510 57484

**Email:** tiles.customercare@prismjohnson.in

**For Export Enquires, Email :**

exports.customercare@prismjohnson.in

## PRISM JOHNSON LIMITED

### H & R JOHNSON (INDIA) DIVISION

#### Corporate Office :

7th Floor, Windsor, C.S.T. Road, Kalina,  
Santacruz (East), Mumbai- 400 098, india.

**Tel:** +91-22- 4064 7300

**Website:** www.hrjohnsonindia.com

**Registered Office:** 305, Laxmi Niwas Apartments, Ameerpet  
Hyderabad - 500016, Telangana, India.

Download App



Download E-Catalogue



HRJIndia



Hrjohnsonindia1



Hrjohnsonindia



hrjohnson\_india



h-&-r-johnson-india-prism-johnson-limited



HRJohnsonIndia1